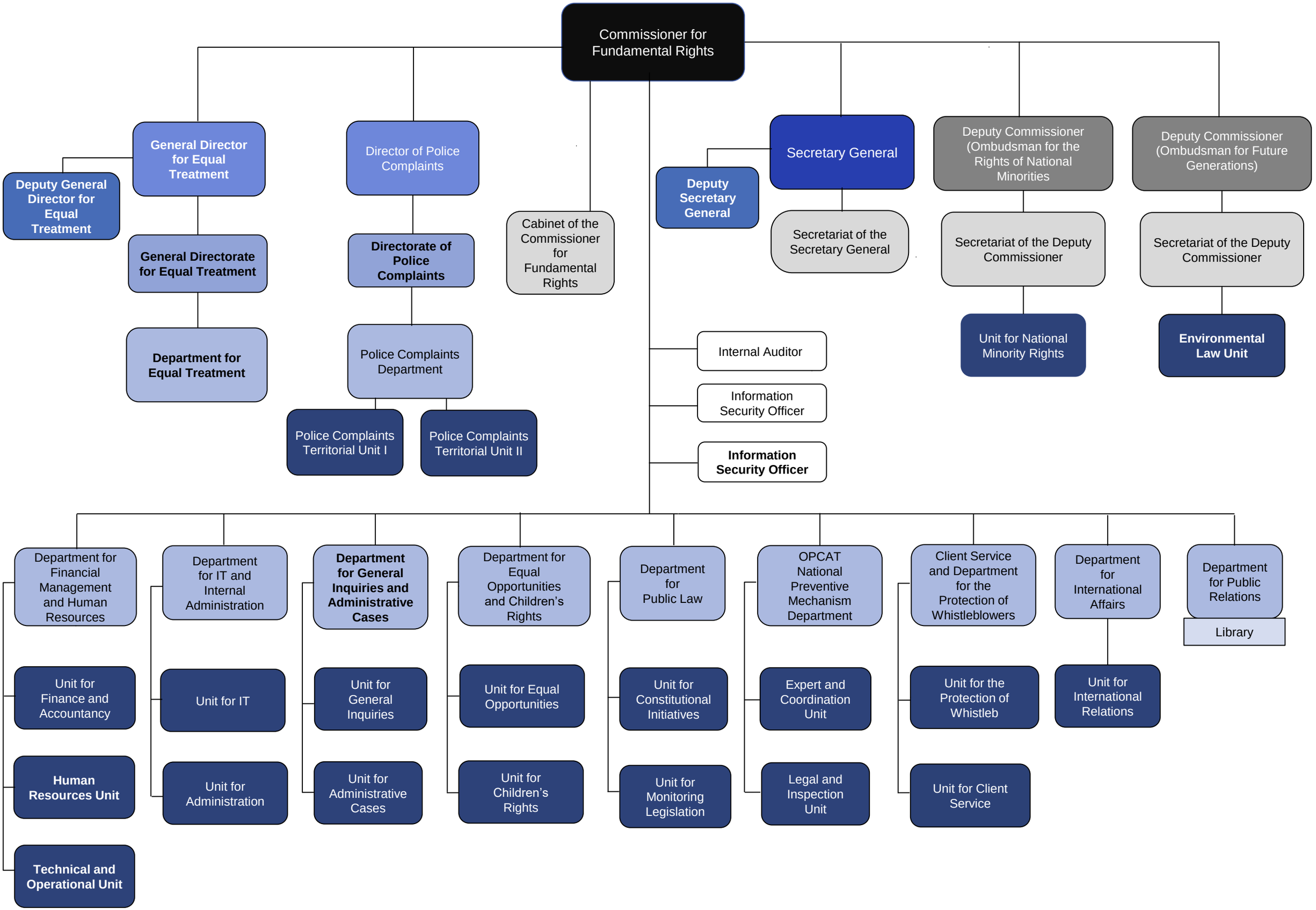Organisation of the Office of the Commissioner for Fundamental Rights